Zune Flash 2nd Generation Face Plate Replacement

Written By: ybahman

© iFixit — CC BY-NC-SA

INTRODUCTION

This guide shows you how to replace the Zune Flash 2nd Generation face plate.

TOOLS:

- iFixit Opening Tools (1)
- Metal Spudger (1)
- Tri-wing Screwdriver (1)

© iFixit — CC BY-NC-SA

Step 1 — Back Cover

- Prior to disassembly, verify the hold switch is engaged to ensure the device will not turn on during the procedure.
- If the device turns on while it is being disassembled it could cause irreversible damage to the device.

PICS MAKE NO SENSE.

© iFixit — CC BY-NC-SA

Step 2

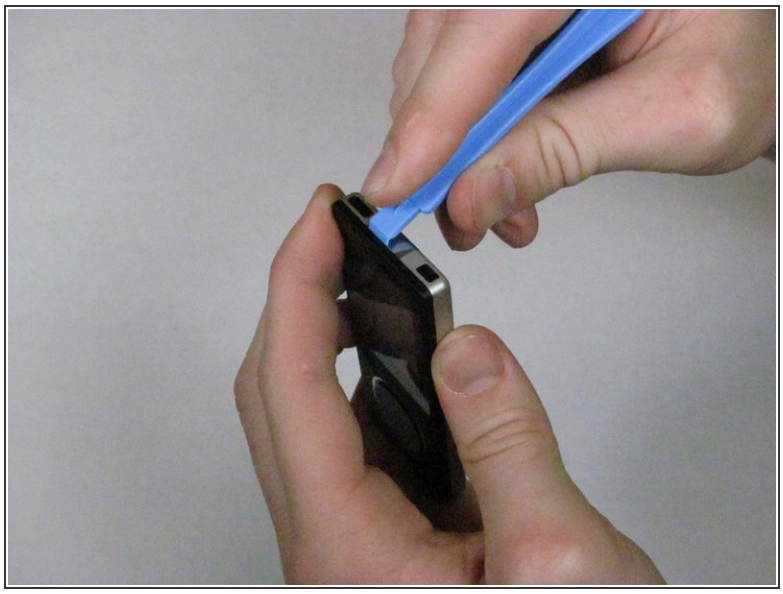

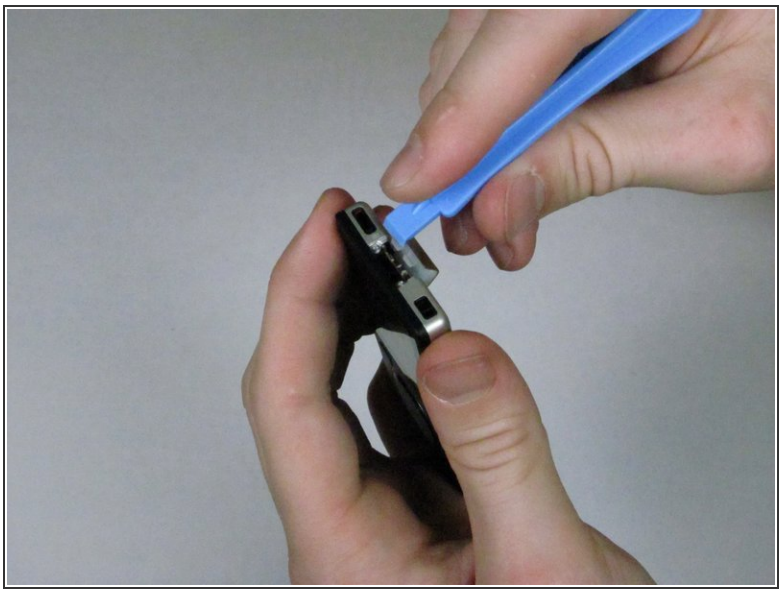

- Remove the top metal clip by inserting a Zune opening tool in between the faceplate and back cover and pulling gently back as shown in the images.
- You should hear a 'click' as the clip detaches from the device.

Step 3

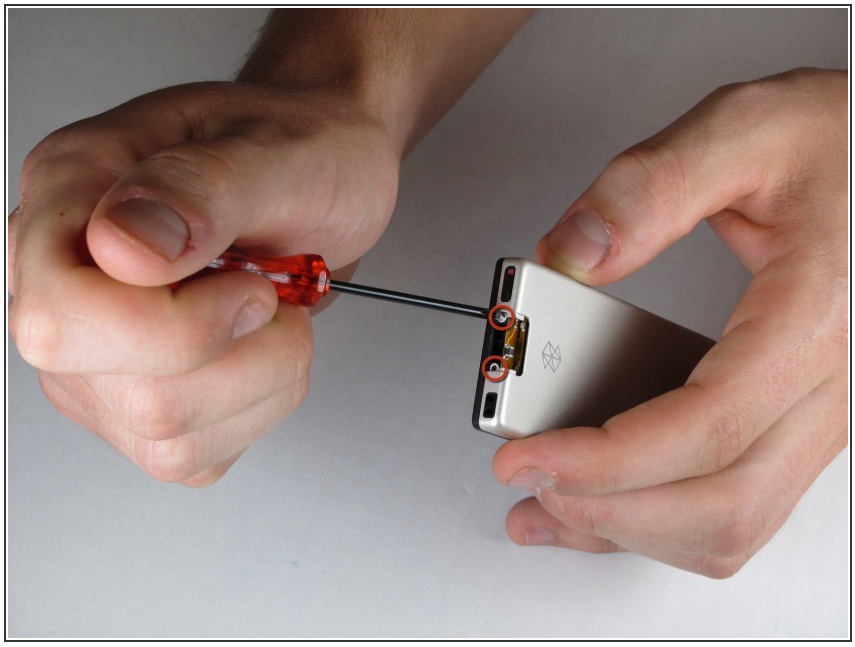

- Remove the two screws shown using a small Tri-Wing screwdriver.

ⓘ You will need to use a very small Tri-Wing screwdriver to ensure that you do not strip the screws.

© iFixit — CC BY-NC-SA

Step 4

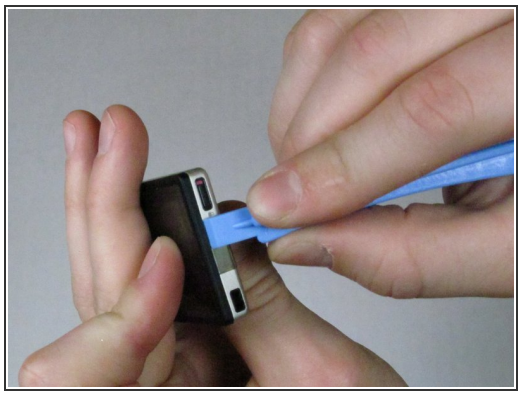
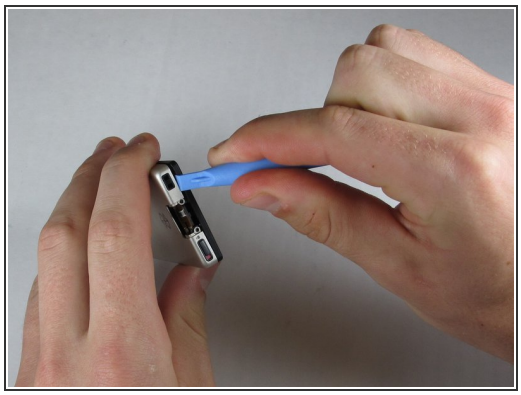

- Insert the Zune opening tool between the faceplate and the back cover, starting from the top and slowly work your way around the device.

Step 5

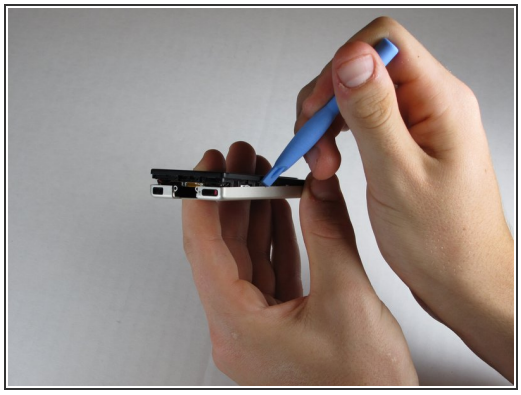

- Work your way around the Zune until the back cover comes free. Remove the back plate and set it aside.

© iFixit — CC BY-NC-SA

Step 6 — Face Plate

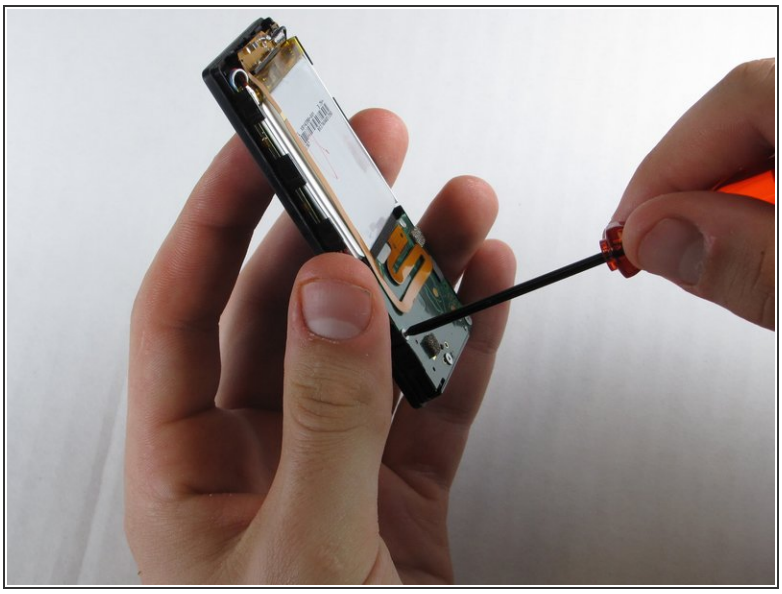

- Remove the three screws (5.5mm by 3mm) from the backside of the Zune using a small Tri-Wing screwdriver.
- Be sure to put this set of screws aside since they are a different size than any other screws in the device.

© iFixit — CC BY-NC-SA

Step 7

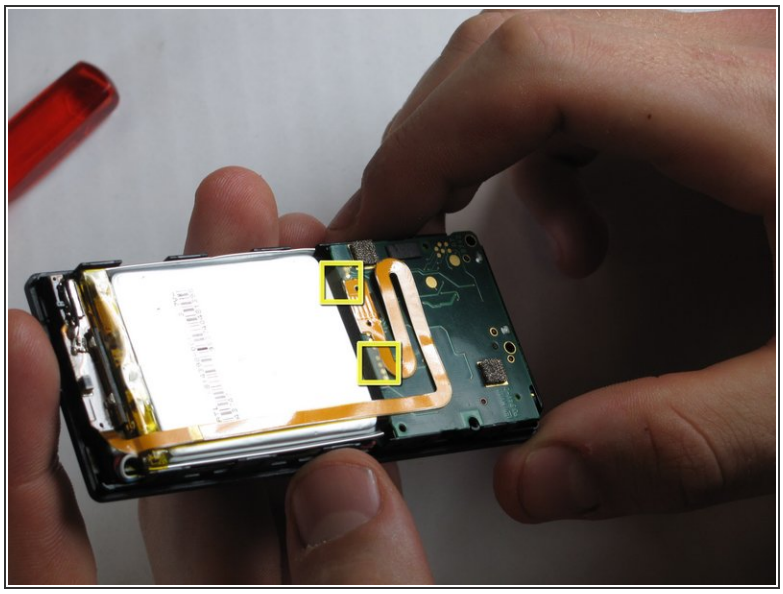

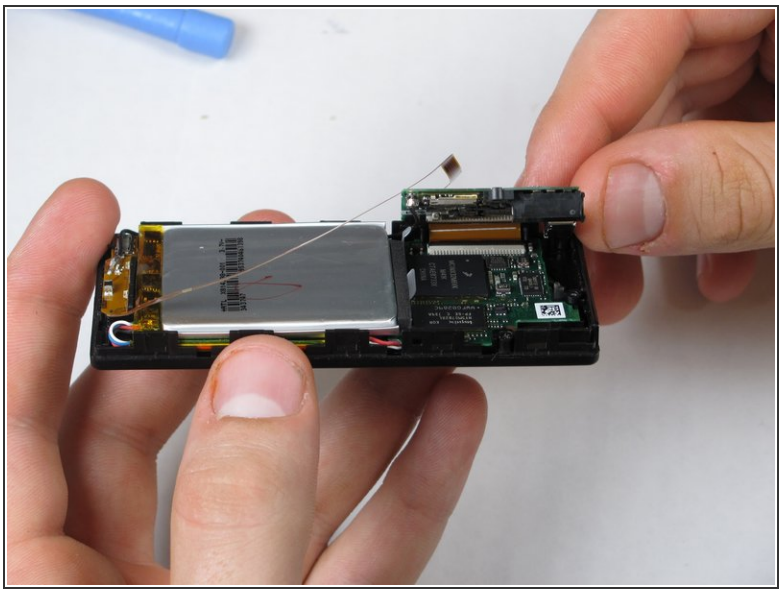

- Use your finger or a Zune opening tool to pry back the two clear flaps.
- Next lift the communications board that was being held down by the clear flaps.

⚠ Be careful not to accidentally detach the slim ribbon that connects between the communications board and the device.

Step 8

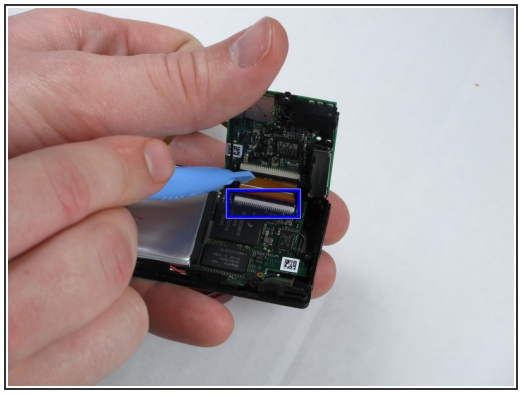

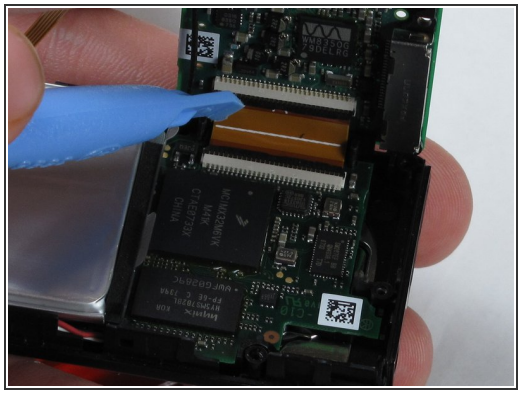

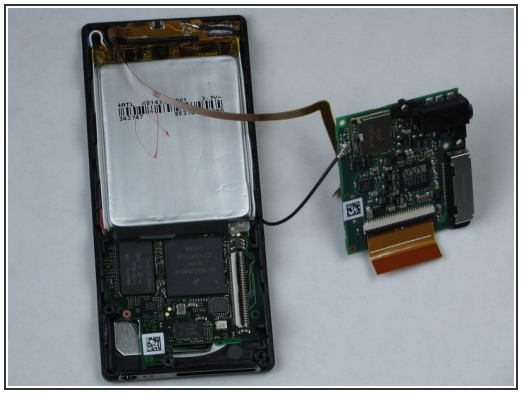

- Disconnect the ribbon with the plastic opening tool by flipping up the black plastic flap where the ribbon connects to the memory board.
- Carefully pull the ribbon out of the memory board, ensuring that the black plastic flap is up before removal to avoid the ripping the ribbon.

© iFixit — CC BY-NC-SA

Step 9

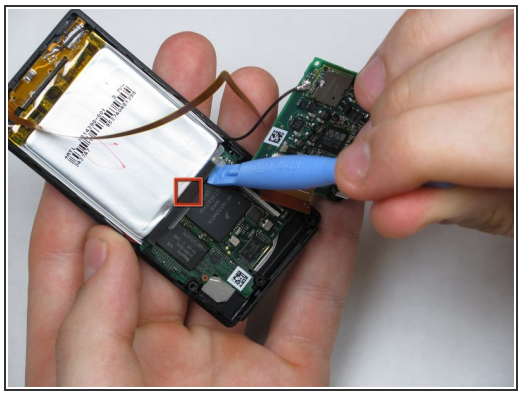
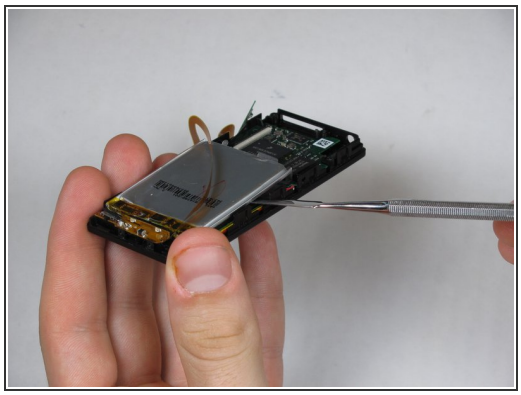
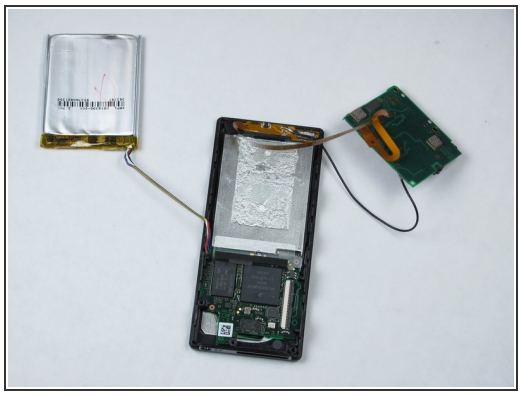

- Remove the battery by prying the battery off from the bottom with a Zune opening tool.

ⓘ There is an adhesive between the battery and the device, therefore use a metal spudger to finish detaching the battery.

⚠ Be sure not to puncture the battery in any way when using the metal spudger.

Step 10

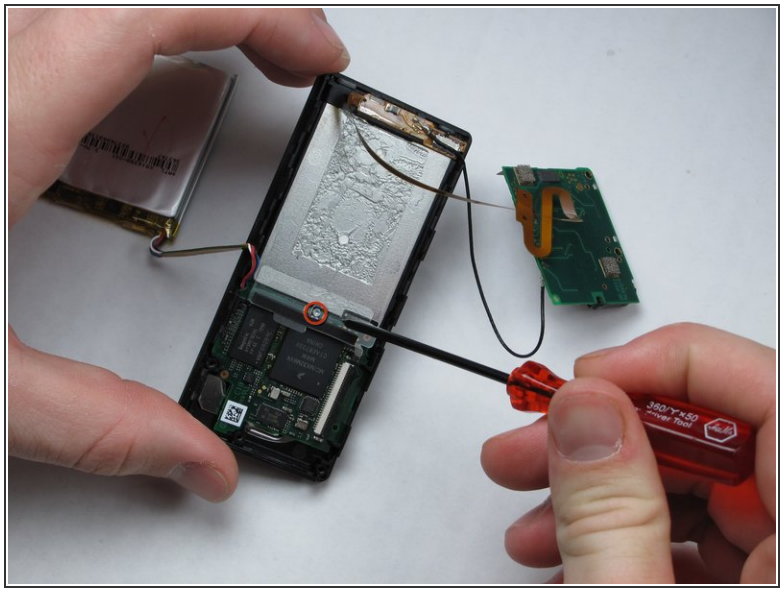
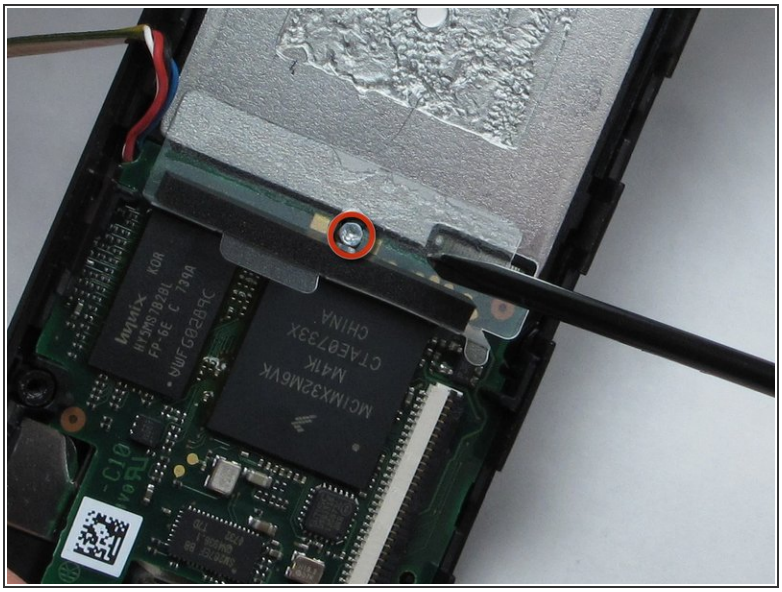

- Remove the single screw under the battery using a small Tri-Wing screwdriver.

© iFixit — CC BY-NC-SA

Step 11

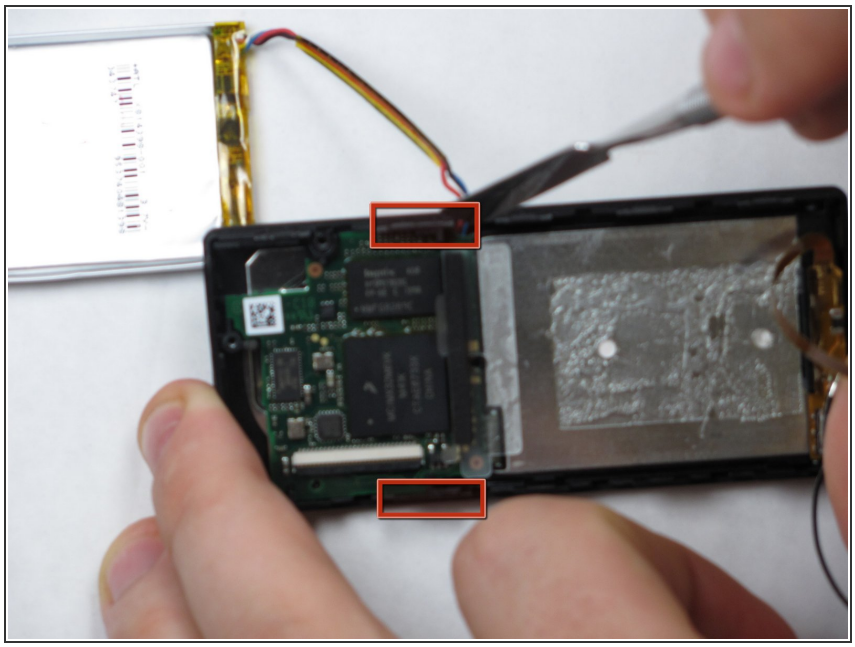

- Disconnect the faceplate from the device by depressing the two tabs located near the middle of each of the sides using a metal spudger.
- This will disconnect the last circuit board in the device from the center frame.

Step 12

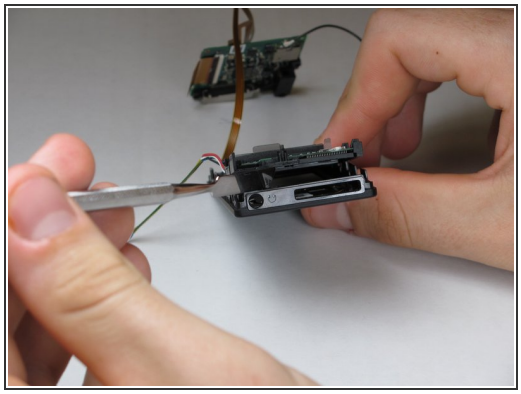

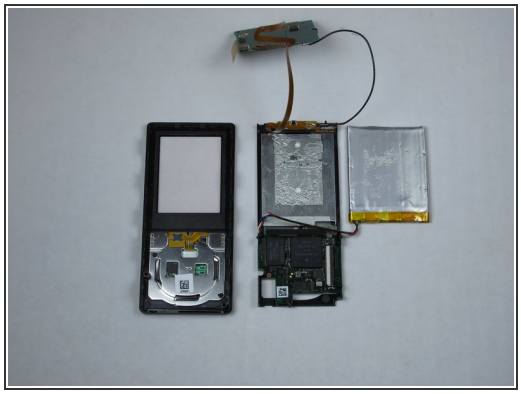

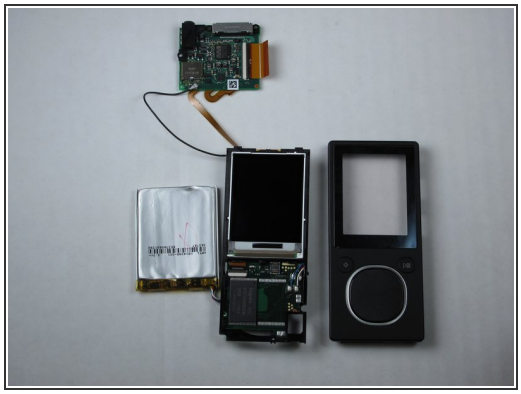

- Remove the faceplate by using a metal spudger to separate it from the remaining components.

To reassemble your device, follow these instructions in reverse order.

© iFixit — CC BY-NC-SA